

RESOLUTION NO. 410

**ESTABLISHING A MORATORIUM ON THE SALE OF WATER
METERS FROM LYLE TO NILE BETWEEN 10TH N.E. AND ~~11~~ STREET N.E.**

8/16

WHEREAS, the East Wenatchee Water District has been contacted by various property owners in the vicinity of 10th Street to ~~6th~~^{8th 67/13} Street N. E. and Lyle to Nile, regarding the availability of water to develop their property, which is presently zoned Rural Agricultural;
AND,

WHEREAS, the Water District has had its consulting engineer perform a hydraulic analysis on the distribution system for the area of property which is depicted on the Map attached hereto as Exhibit "A"; AND,

WHEREAS, the results of the consulting engineer's hydraulic analysis indicates that the present four (4) inch water main that currently serves the area shown on the Map attached as Exhibit "A" is no longer capable of serving additional water meters and still maintain the current level of service to the existing customers in said area.

NOW THEREFORE BE IT HEREBY RESOLVED that the BOARD OF COMMISSIONERS of the EAST WENATCHEE WATER DISTRICT hereby deem it to be in the best interest of the District and its customers that are currently being served in the area depicted on the Map attached as Exhibit "A", to establish a moratorium on the sale of water meters for any future use until such time as a larger water main and other necessary improvements are installed to the current system to meet such future demands, to be effective as of the date of this resolution.

ADOPTED, this 17th day of February, 1994 by the Board of Commissioners of the East Wenatchee Water District, Douglas County, Washington at a regular meeting thereof.



Paul W. Blanchard, President

ATTEST:



Mike McCourt, Secretary

/sr

NOTE: Not to scale

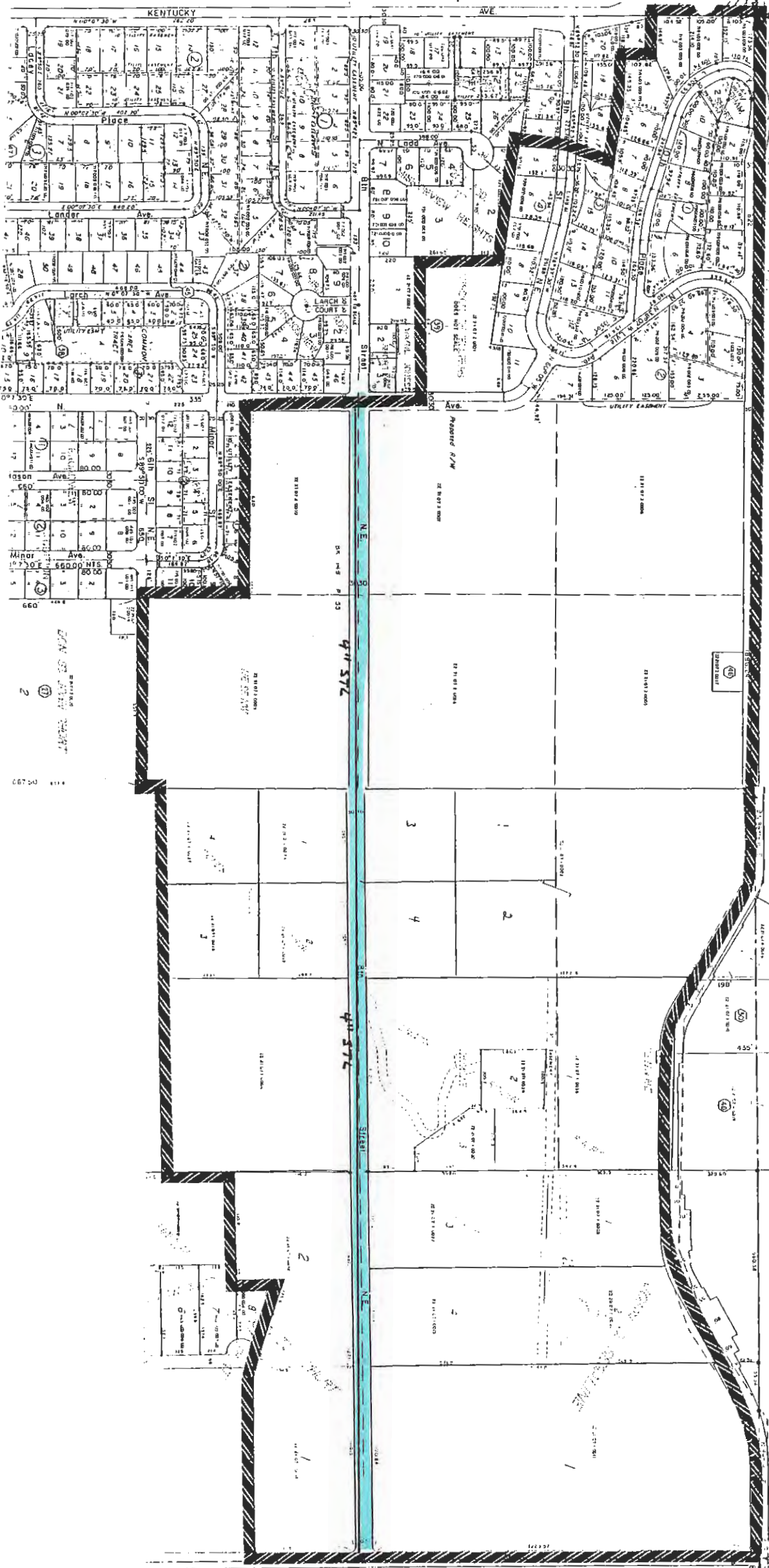

SCALE: 1" = 200'

VP.22 N., RGE.21 E. WM.
NE 1/4, SEC. 7, TWP 22 N, RGE 21 E. WM.
SCALE: 1" = 200'

PLAN OF SECTION 7
2
P. 129